Evolution

Groupe 9

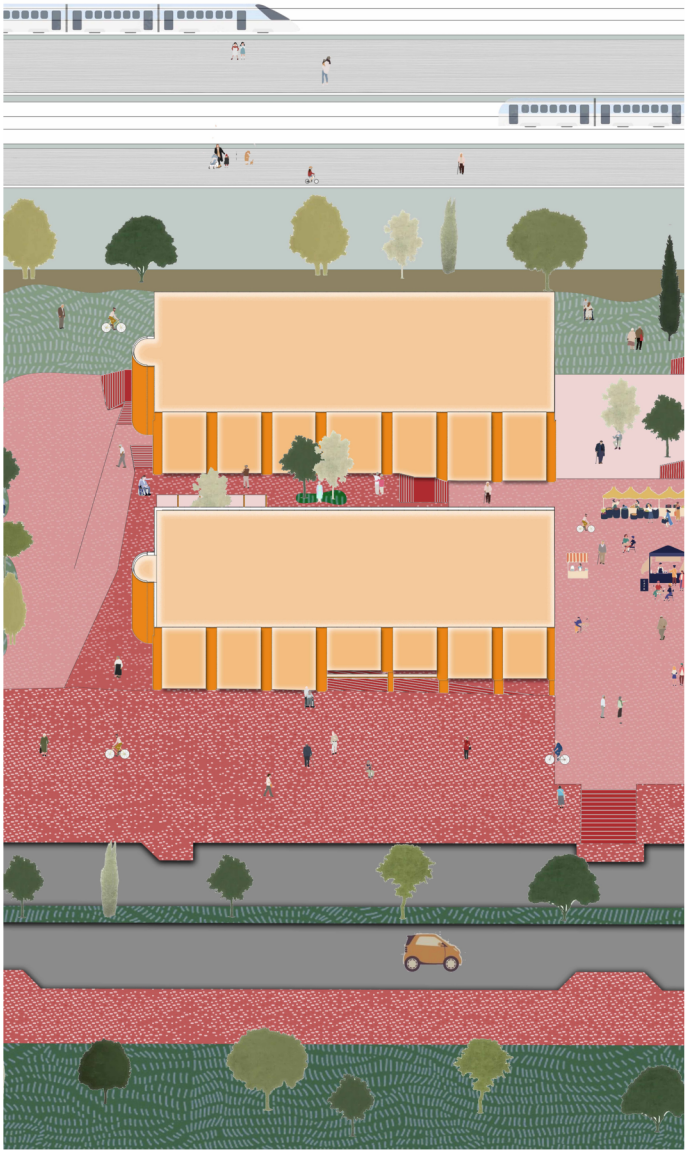

Vues p.4

Situation p.5

Transversalité p.6

Typologie 1 p.8

Typologie 2 p.12

Logements étudiants p.16

Place publique p.20

Ateliers p.22

Façade p.24

VUES

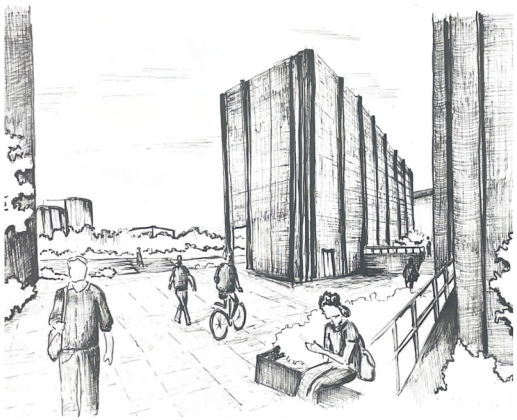

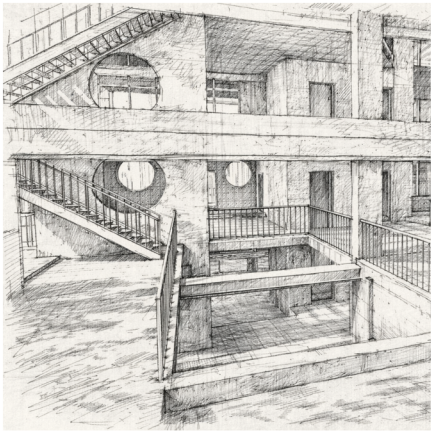

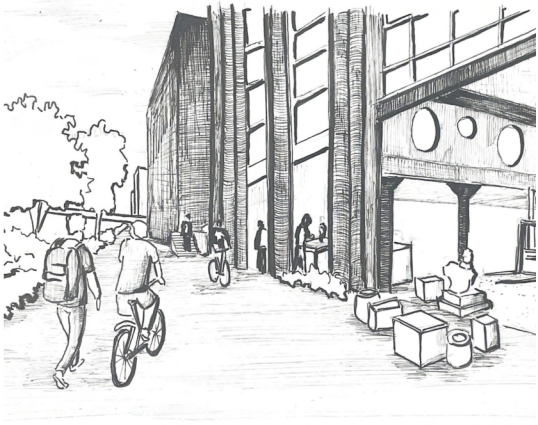



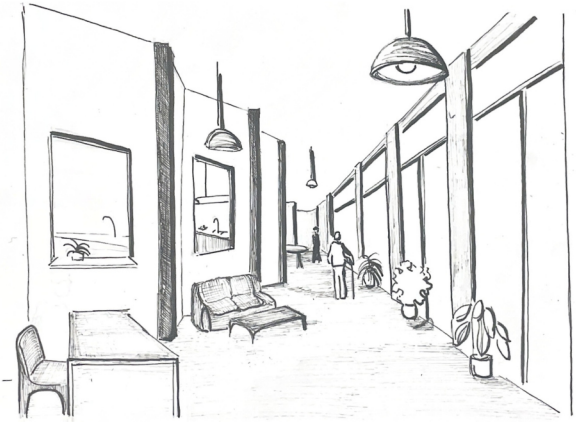



16 décembre

13 mars

(généré par IAg sur base d'une 3D)

SITUATION

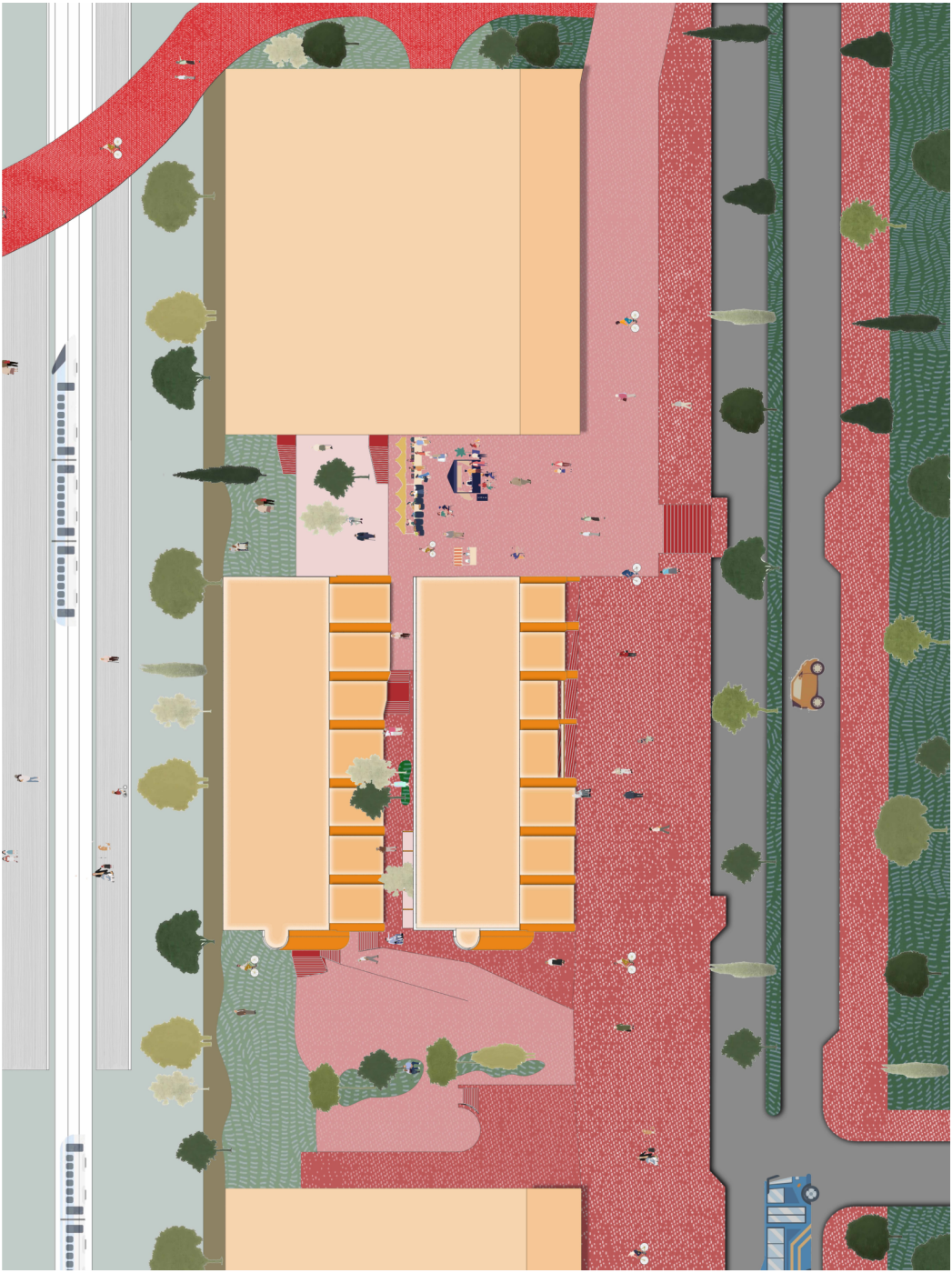

TRANSVERSALITÉ

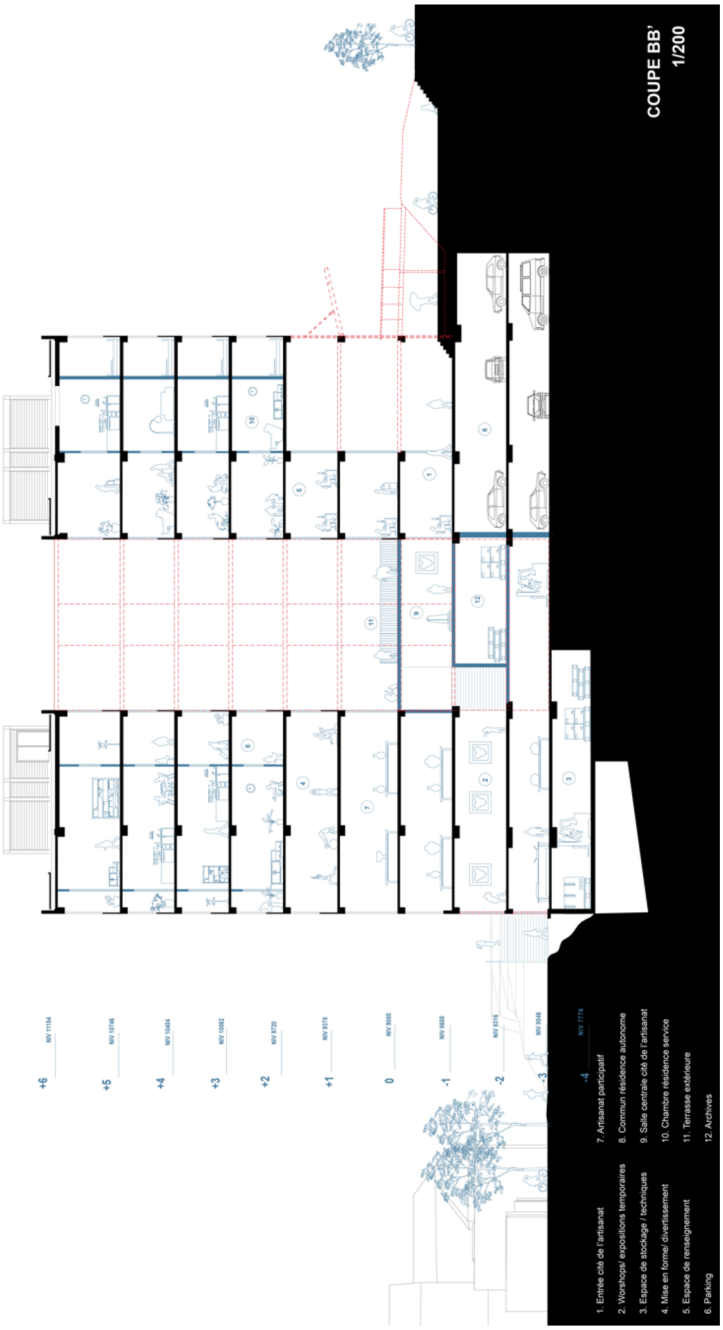

TRANSVERSALITÉ

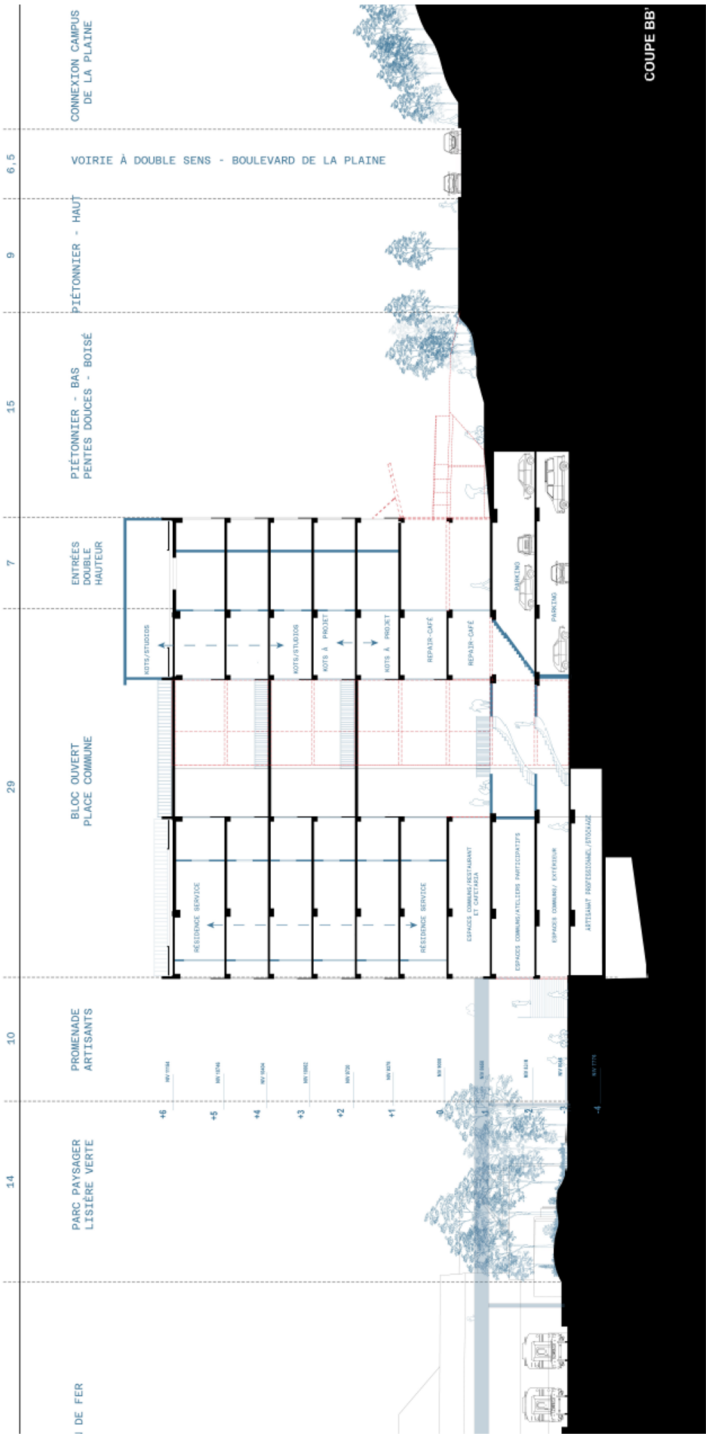

TYPOLOGIE 1

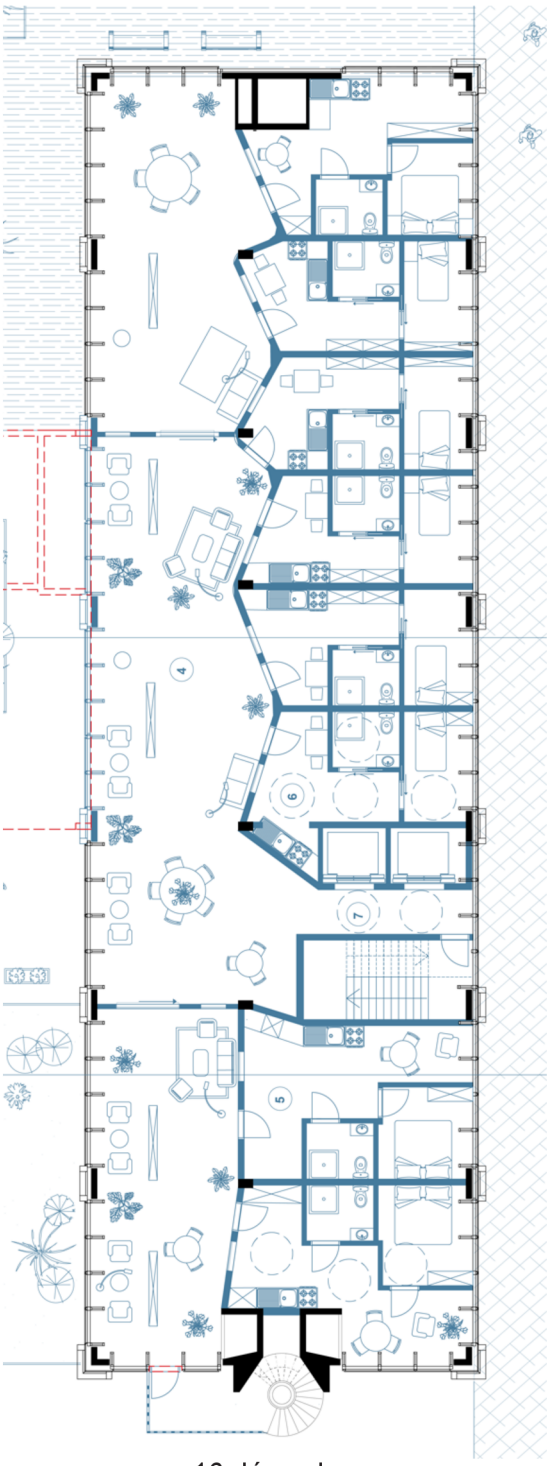

TYPOLOGIE 1

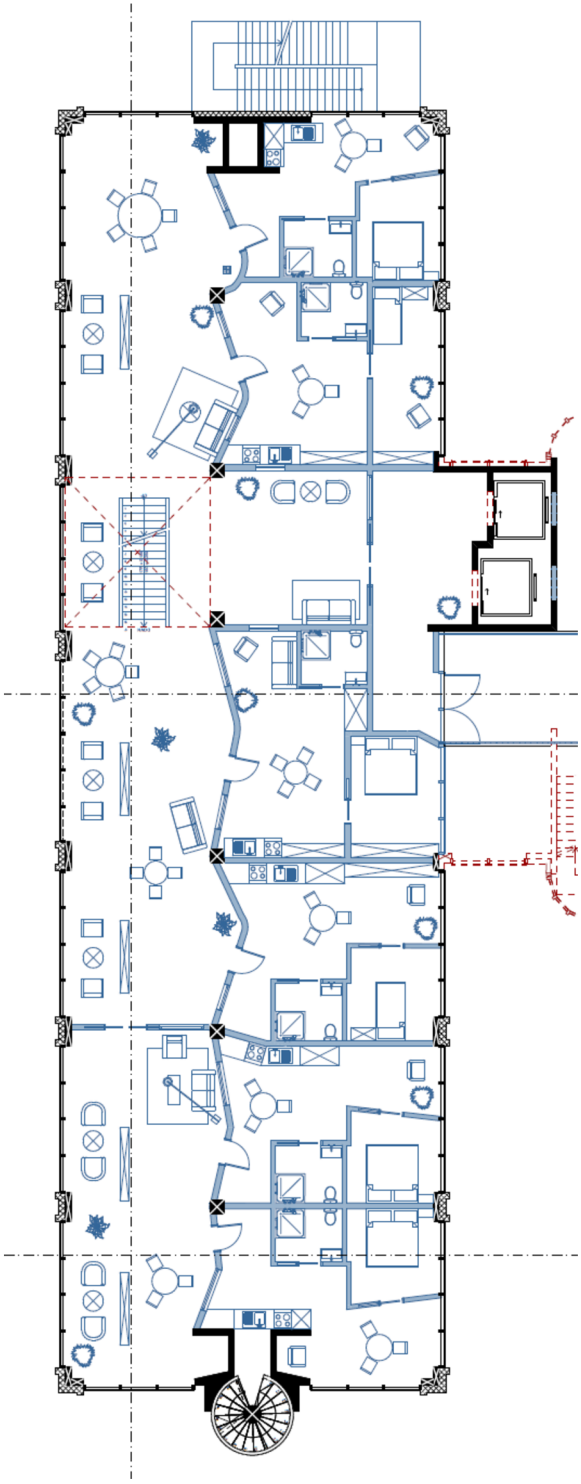

15 février

TYPOLOGIE 1

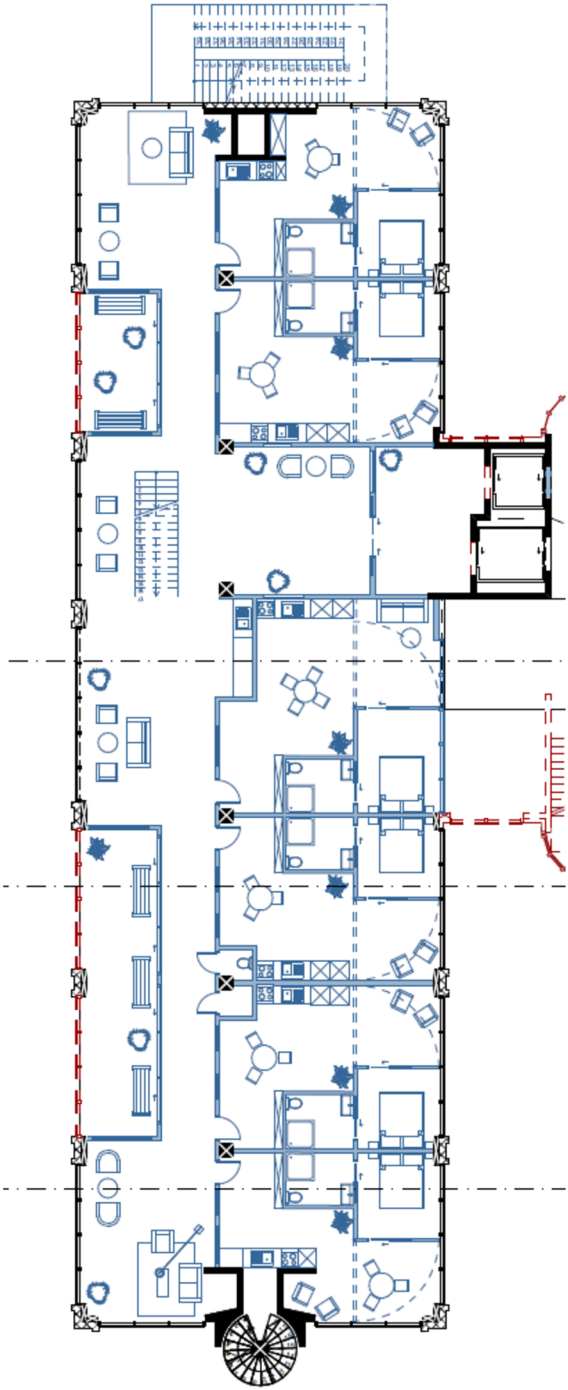

TYPOLOGIE 1

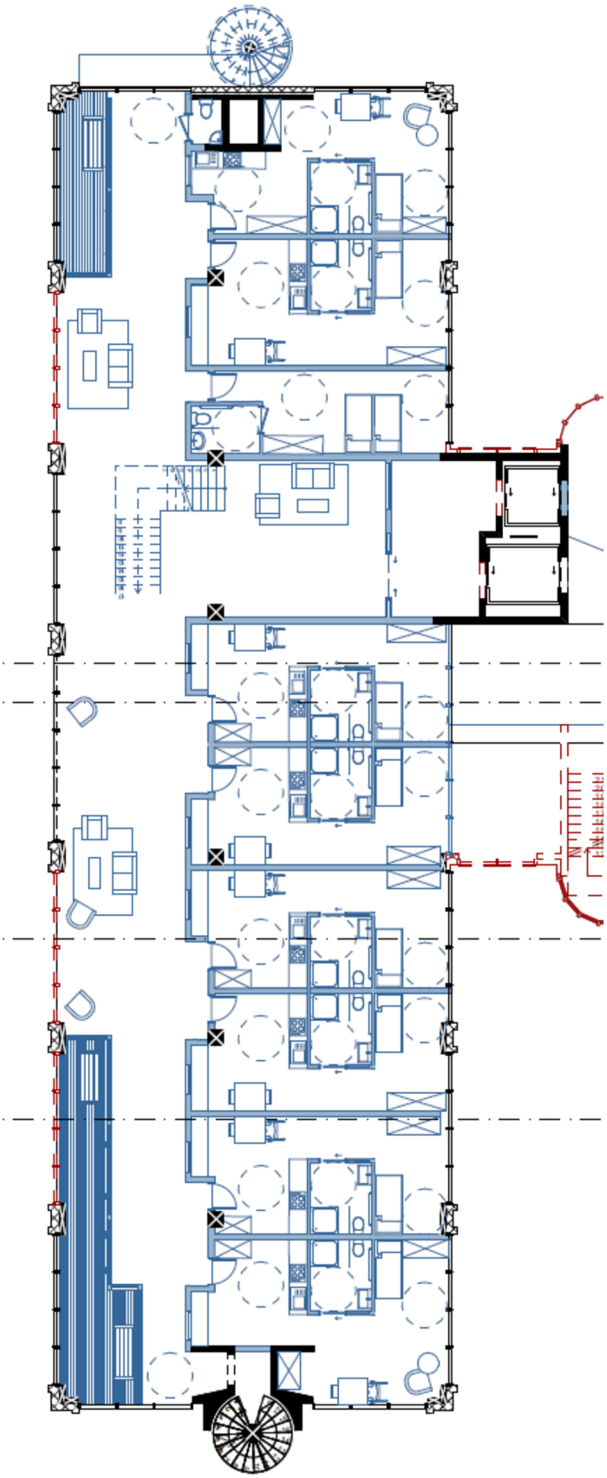

TYPOLOGIE 2

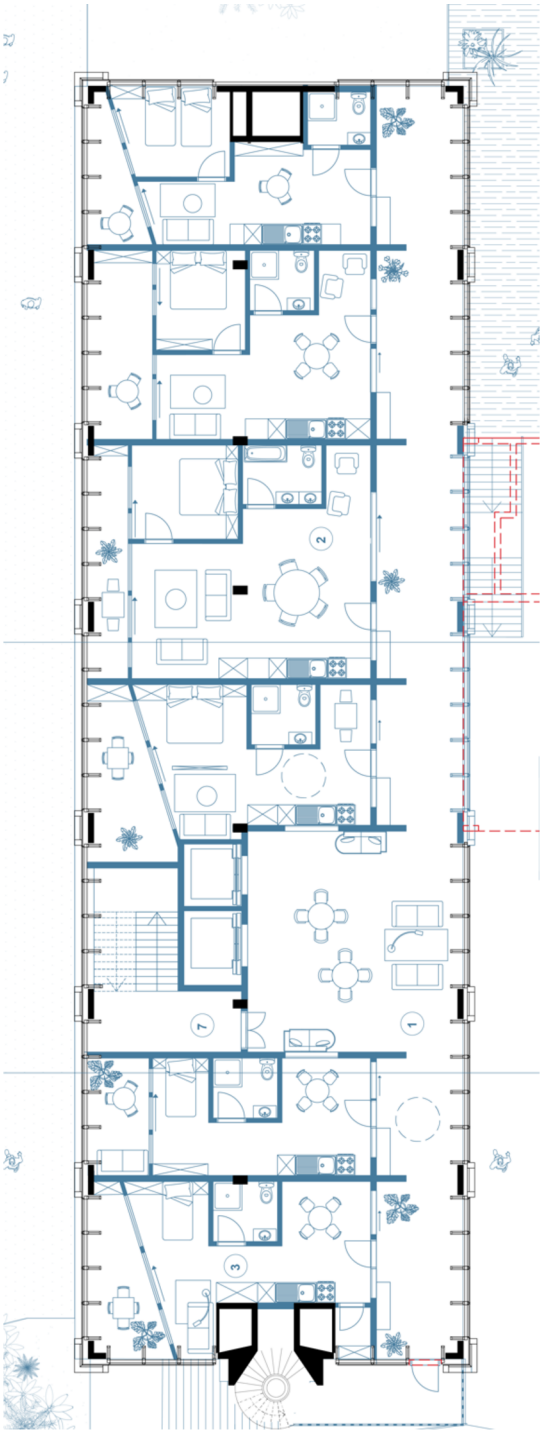

TYPOLOGIE 2

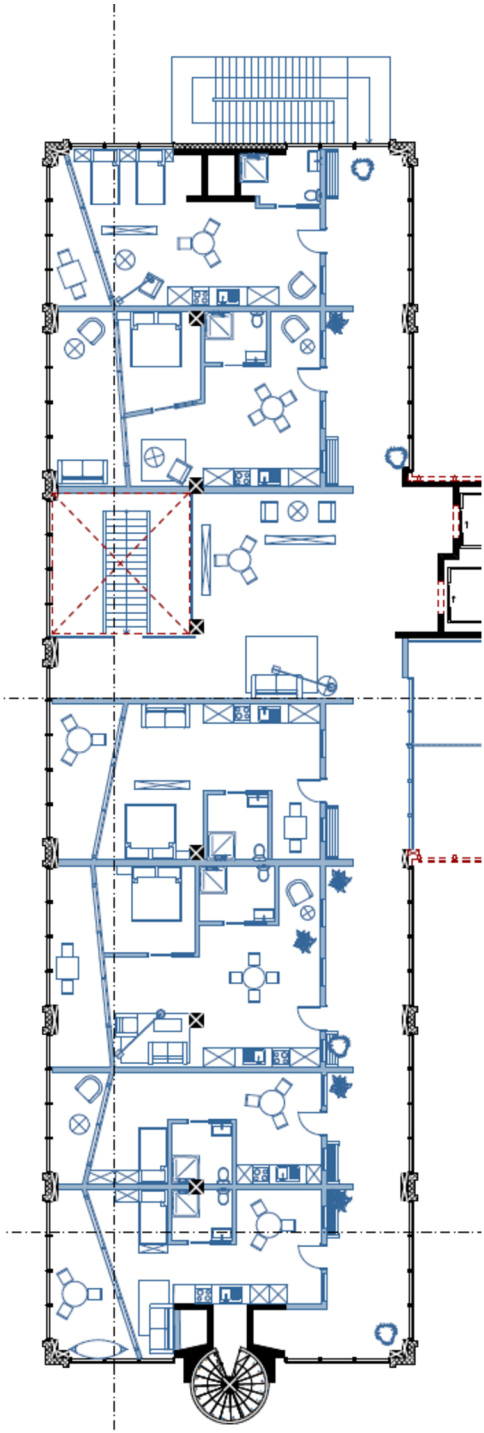

15 février

TYPOLOGIE 2

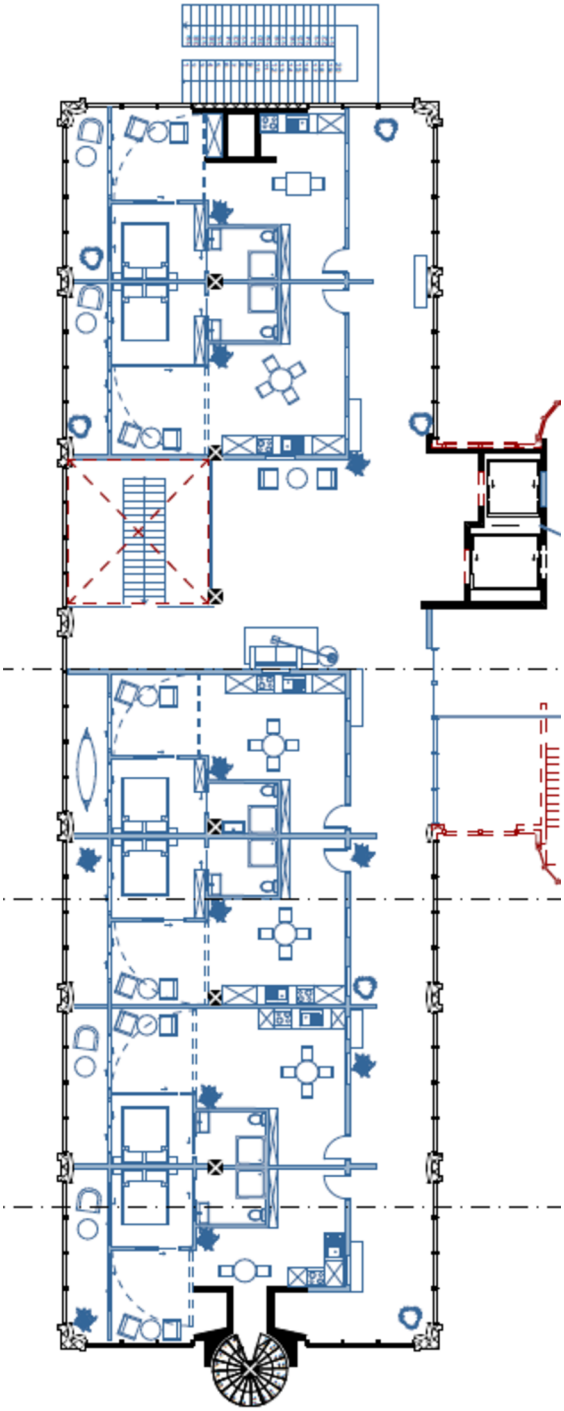

TYOPOLOGIE 2

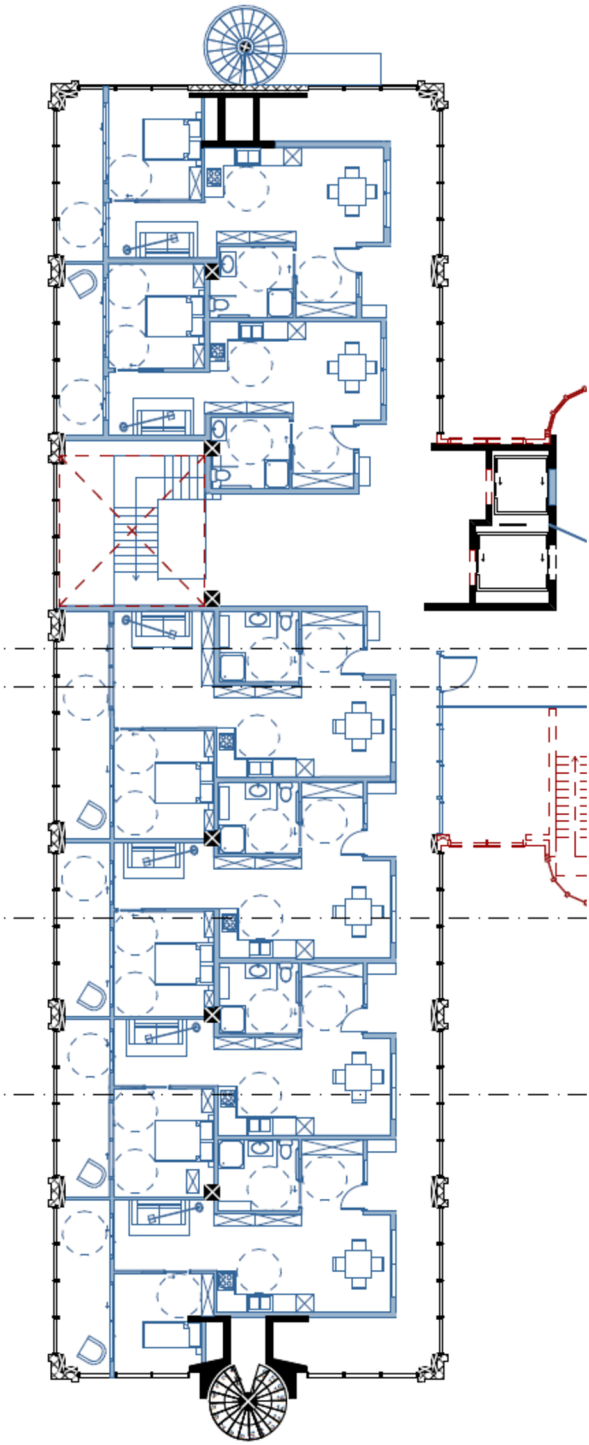

3 Avril

LOGEMENTS
ÉTUDIANTS

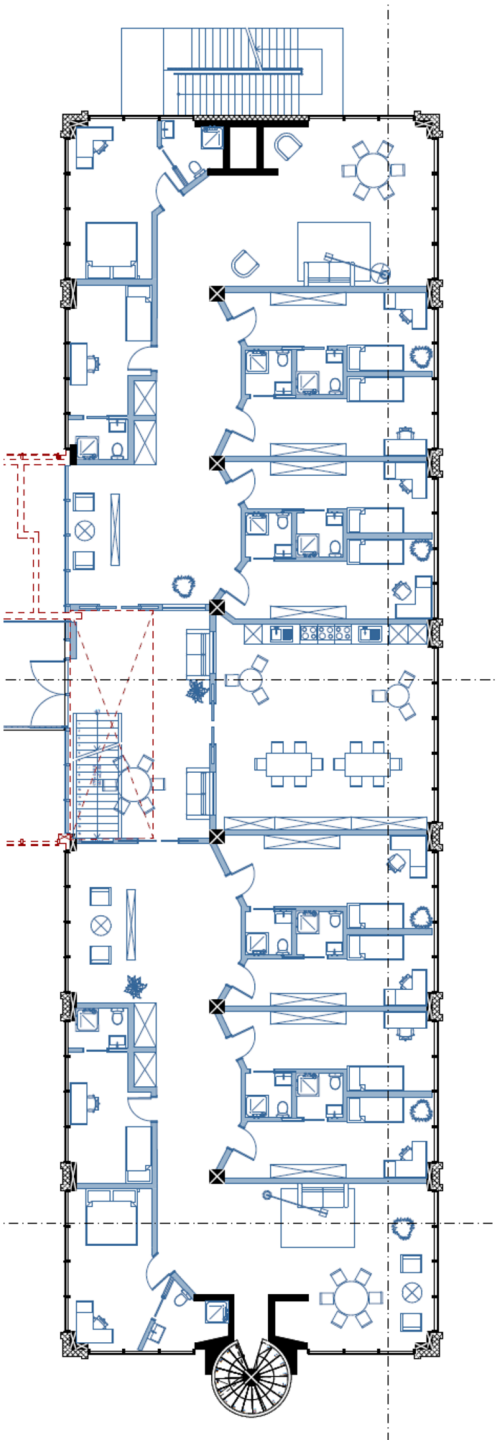

LOGEMENTS
ÉTUDIANTS

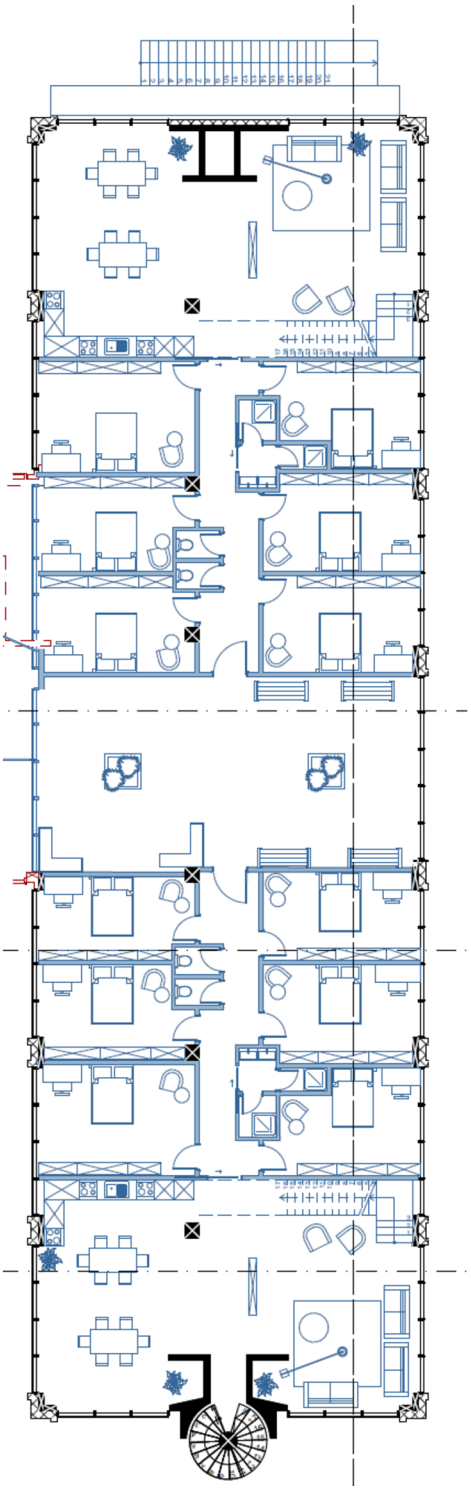

13 mars

LOGEMENTS
ÉTUDIANTS

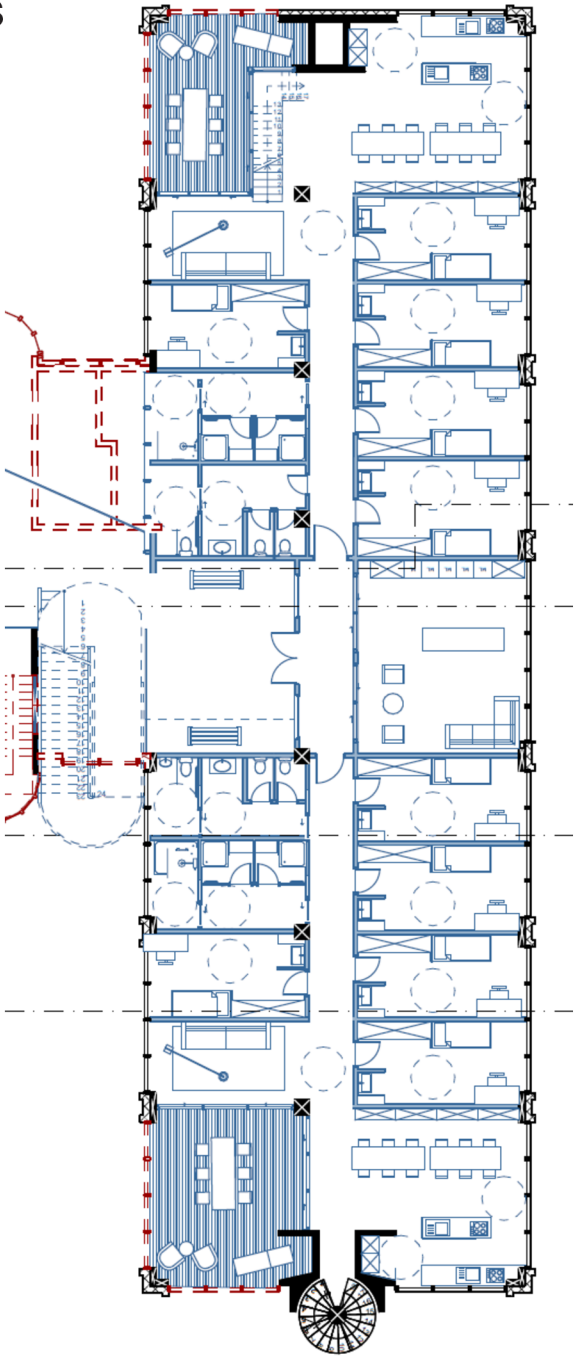

PLACE PUBLIQUE

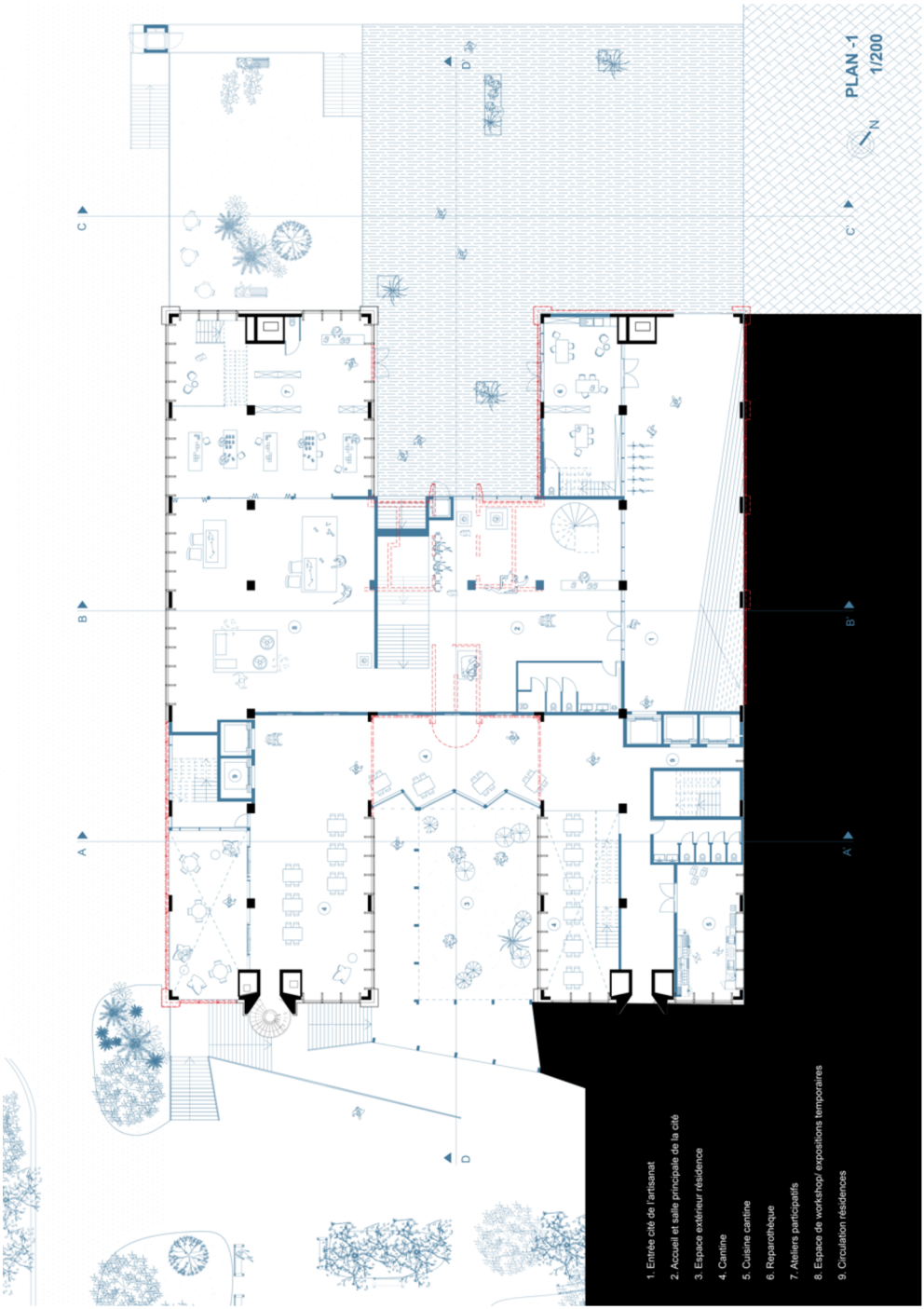

PLACE PUBLIQUE

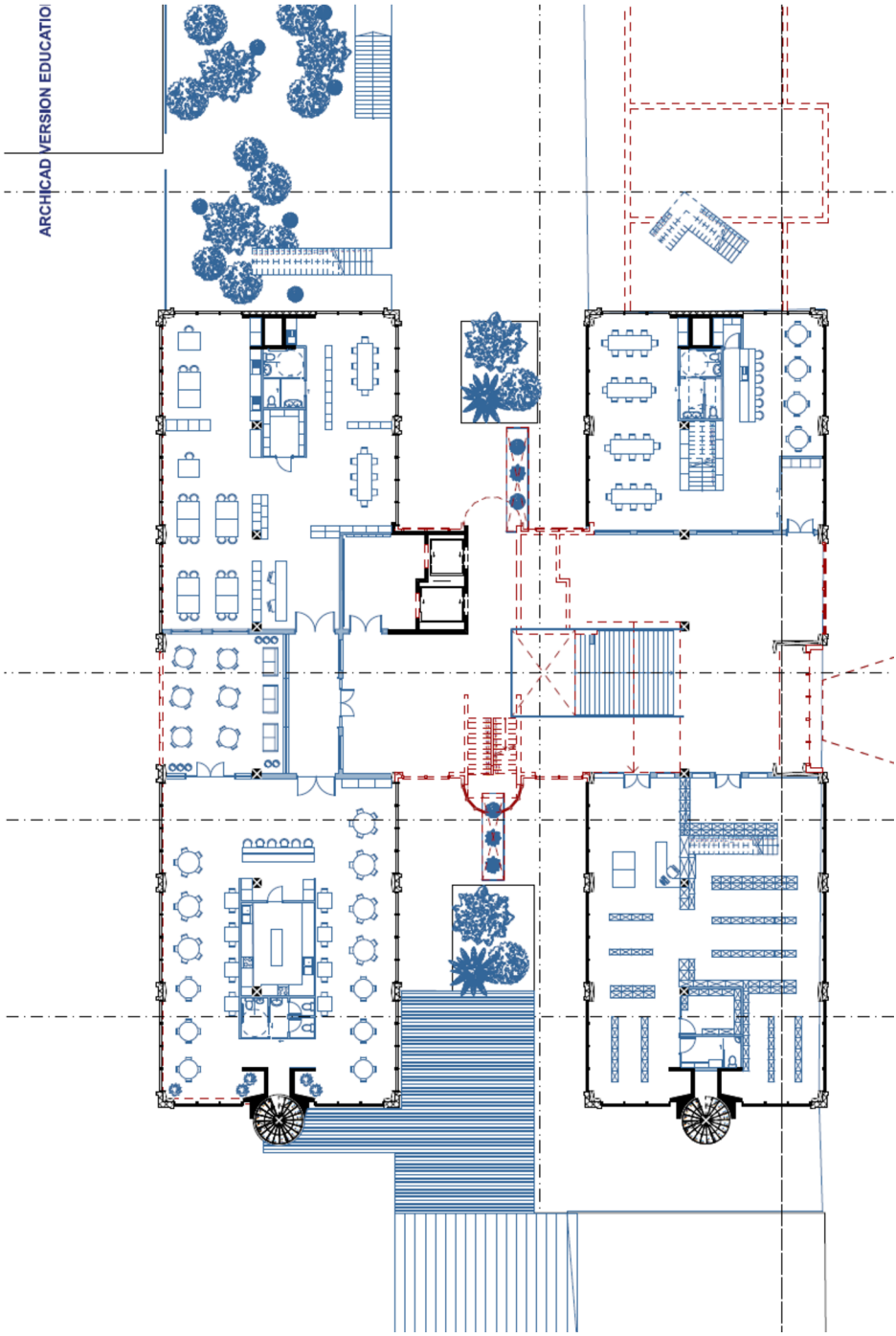

ATELIERS

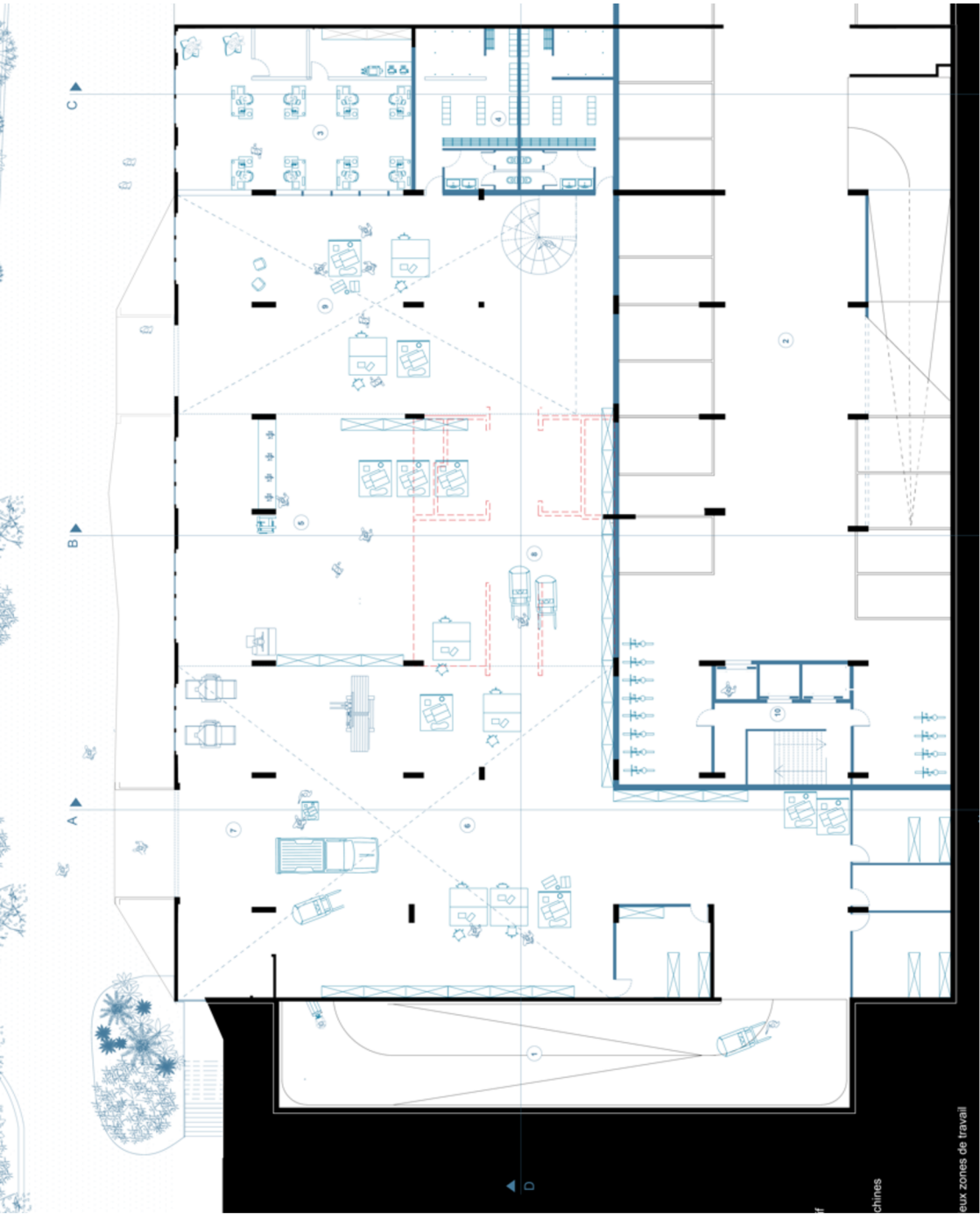

ATELIERS

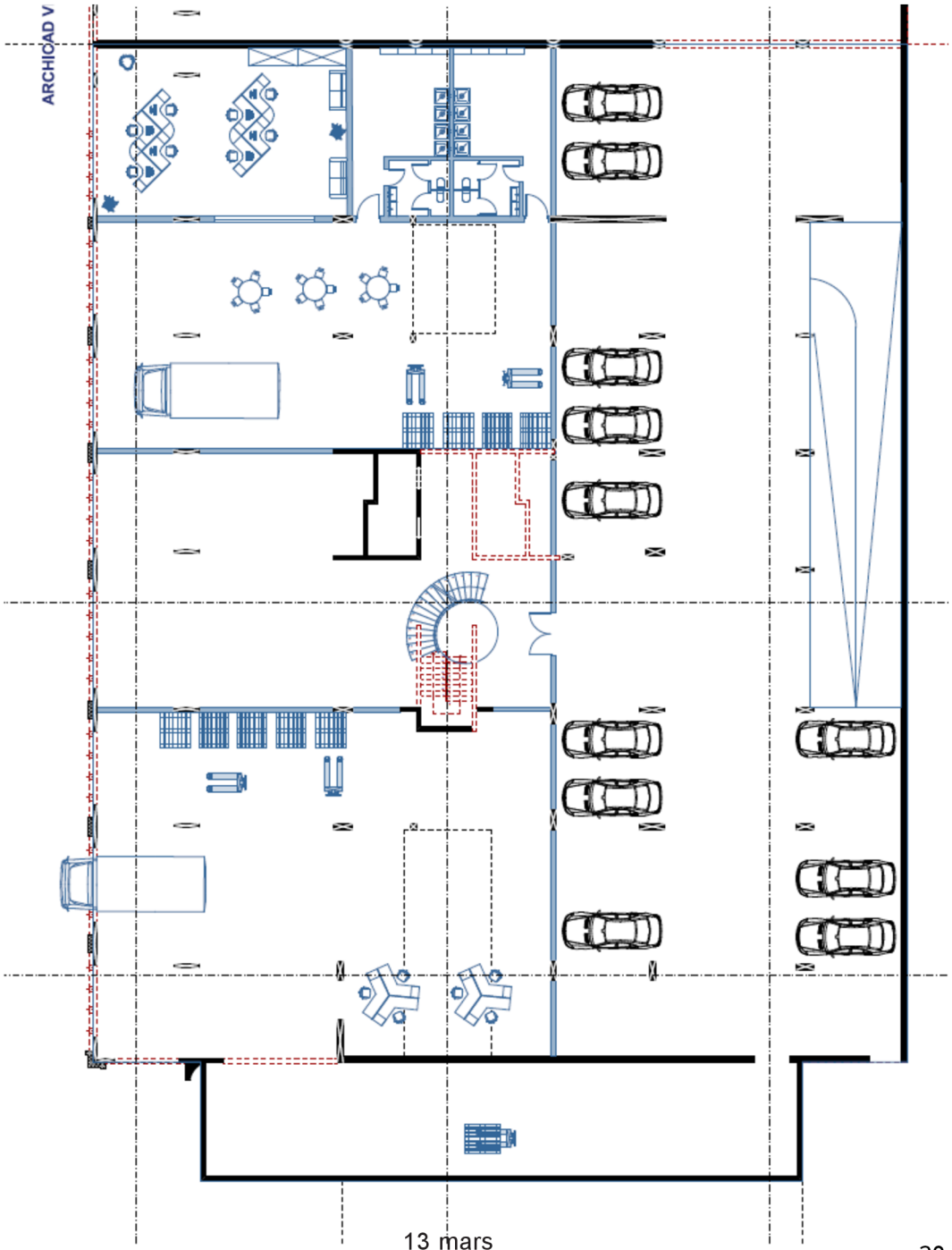

FAÇADE

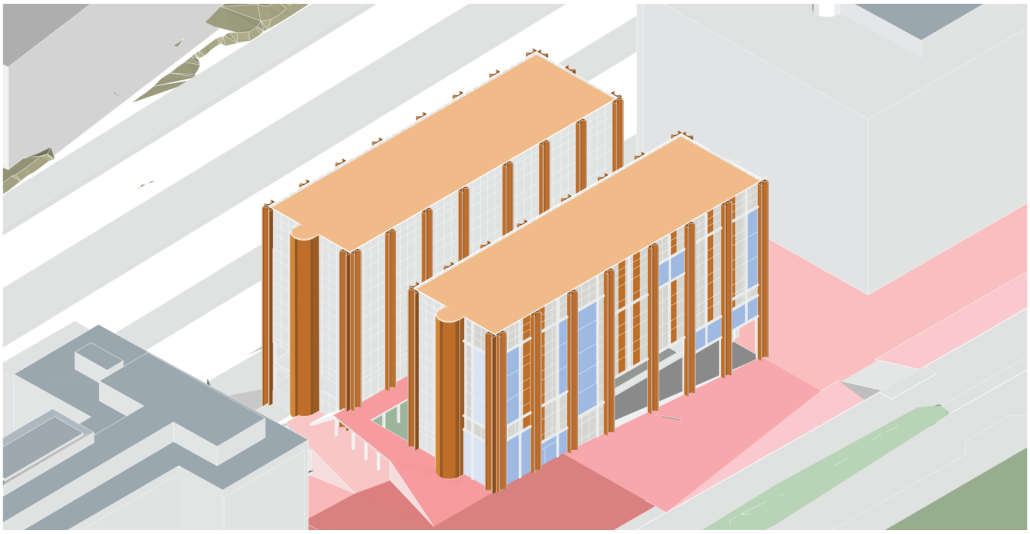

16 décembre

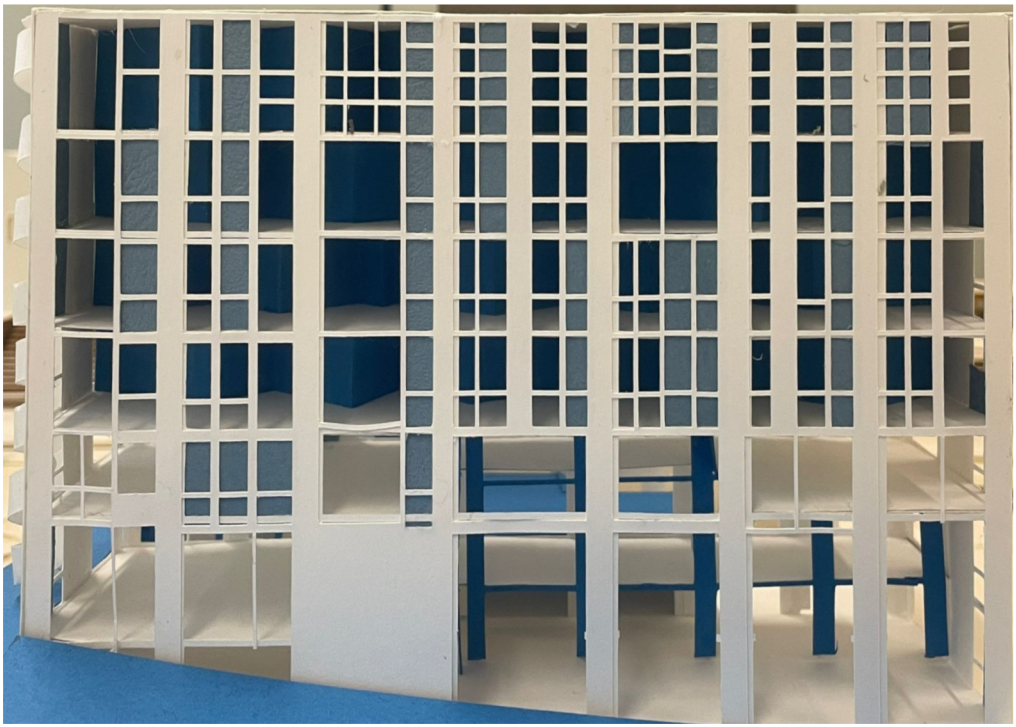

16 décembre

FAÇADE



13 mars

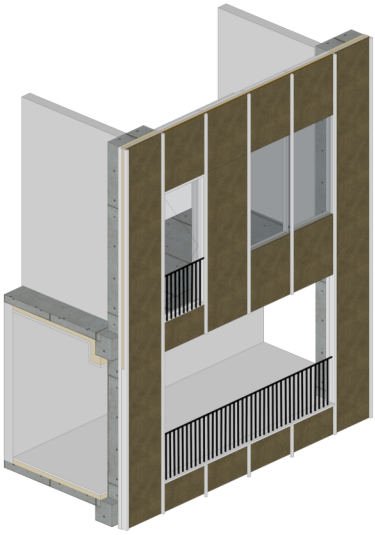

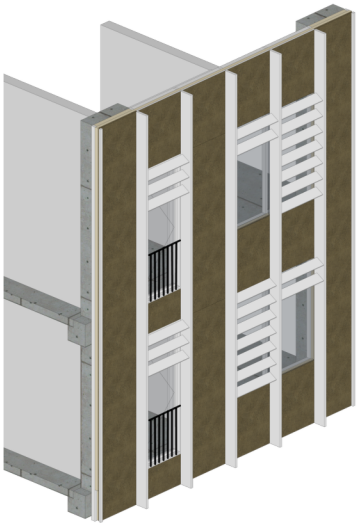

3 Avril